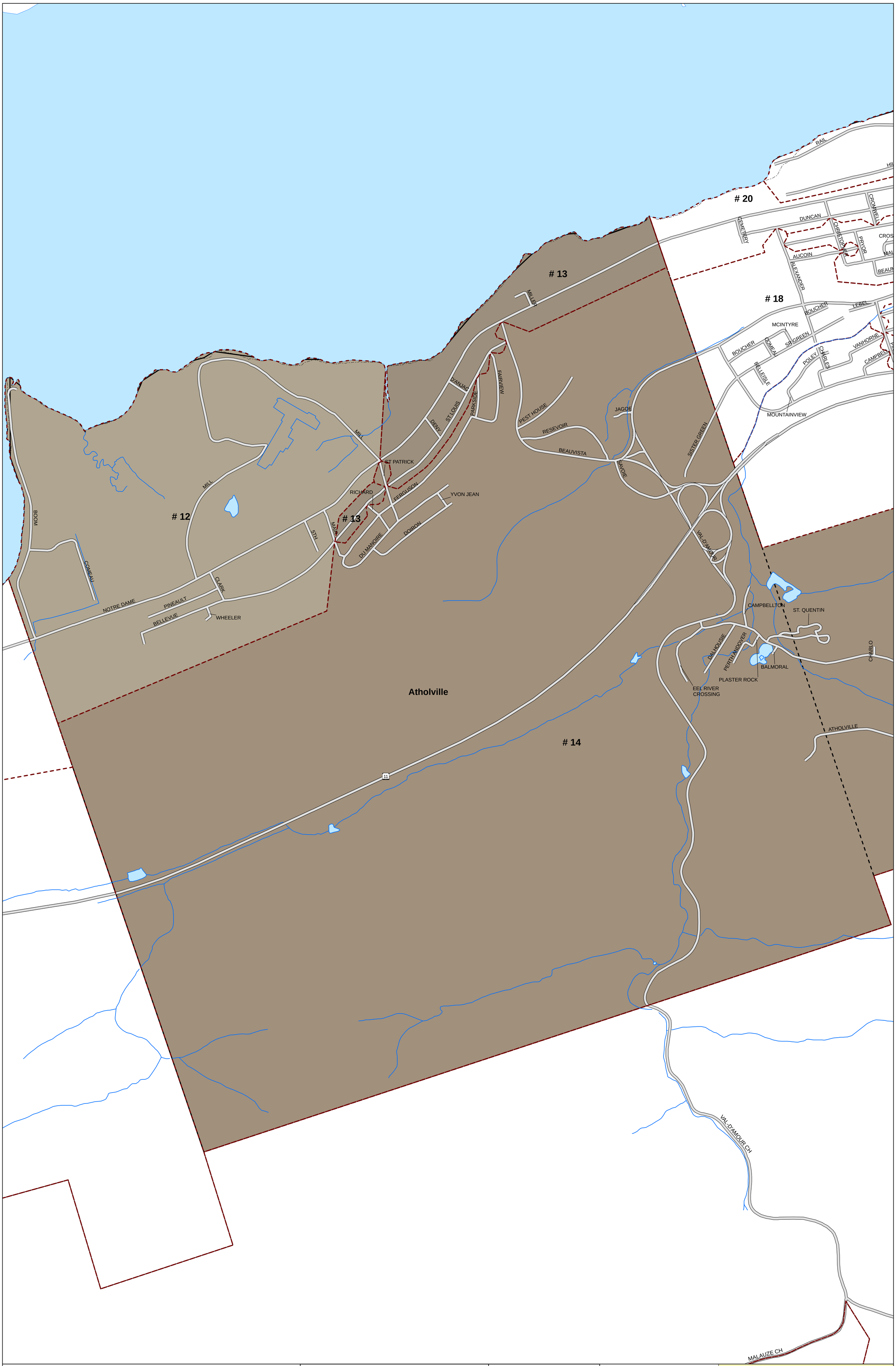

N W E S 1:7,000 0.2 0 0.2 0.4 0.6 Kilometers

Elections New Brunswick 2010
Élections Nouveau-Brunswick 2010

Election Date: 27/09/2010
Date d'élection: 27/09/2010

Print Date: 21/05/2010
Imprimé le: 21/05/2010

1-Campbellton-Restigouche Centre

Atholville